

## ΣΥΓΚΕΝΤΡΩΤΙΚΑ ΣΤΑΤΙΣΤΙΚΑ ΑΡΗ ΝΙΚΑΙΑΣ 2015-2016

| Player             | Time   |      | Games Played | Points |      | Free Throws |       | 2-points  |       | 3-points  |       | + / - | Rebounds |     |     |      | Assists |      | Steals | Turnovers |      | Blocks | Fouls |     | Ranking | Tendex |  |
|--------------------|--------|------|--------------|--------|------|-------------|-------|-----------|-------|-----------|-------|-------|----------|-----|-----|------|---------|------|--------|-----------|------|--------|-------|-----|---------|--------|--|
|                    | Played | Avg  |              | Total  | Avg  | %           | %     | %         | De    | Of        | Total |       | Avg      | Avg | Avg | Wo   | Co      |      |        |           |      |        |       |     |         |        |  |
| ΓΕΩΡΓΟΥΤΣΟΣ Σπ.    | 879    | 36.6 | 24           | 522    | 21.8 | 169 / 243   | 69.5  | 157 / 252 | 62.3  | 13 / 54   | 24.1  | 17    | 188      | 90  | 278 | 11.6 | 75      | 3.1  | 40     | 79        | 3.3  | 30     | 221   | 66  | 656     | 0.746  |  |
| ΦΩΣΤΕΡΗΣ Αν.       | 741    | 30.9 | 24           | 268    | 11.2 | 79 / 106    | 74.5  | 39 / 86   | 45.3  | 37 / 127  | 29.1  | -52   | 72       | 11  | 83  | 3.5  | 102     | 4.3  | 36     | 69        | 2.9  | 0      | 125   | 66  | 256     | 0.345  |  |
| ΑΛΤΖΑΝΤΖΗΣ Κ.      | 337    | 14.0 | 24           | 106    | 4.4  | 10 / 14     | 71.4  | 21 / 49   | 42.9  | 18 / 63   | 28.6  | 18    | 31       | 21  | 52  | 2.2  | 19      | 0.8  | 19     | 25        | 1.0  | 4      | 18    | 56  | 98      | 0.291  |  |
| ΚΟΥΚΟΥΒΑΚΗΣ Κ.     | 300    | 15.0 | 20           | 38     | 1.9  | 1 / 6       | 16.7  | 5 / 13    | 38.5  | 9 / 26    | 34.6  | -40   | 25       | 8   | 33  | 1.7  | 18      | 0.9  | 11     | 12        | 0.6  | 1      | 9     | 31  | 59      | 0.197  |  |
| ΚΩΝΣΤΑΝΤΟΠΟΥΛΟΣ Κ. | 111    | 6.5  | 17           | 11     | 0.6  | 2 / 3       | 66.7  | 3 / 11    | 27.3  | 1 / 1     | 100.0 | 18    | 3        | 2   | 5   | 0.3  | 8       | 0.5  | 5      | 8         | 0.5  | 0      | 7     | 27  | 12      | 0.108  |  |
| ΣΤΟΓΙΑΝΟΒΙΤΣ Μ.    | 542    | 22.6 | 24           | 231    | 9.6  | 41 / 56     | 73.2  | 44 / 86   | 51.2  | 34 / 121  | 28.1  | 15    | 31       | 12  | 43  | 1.8  | 42      | 1.8  | 25     | 44        | 1.8  | 0      | 62    | 64  | 153     | 0.282  |  |
| ΓΑΛΙΤΗΣ Μ.         | 404    | 17.6 | 23           | 56     | 2.4  | 5 / 5       | 100.0 | 18 / 33   | 54.5  | 5 / 20    | 25.0  | 61    | 48       | 32  | 80  | 3.5  | 46      | 2.0  | 33     | 23        | 1.0  | 1      | 18    | 69  | 163     | 0.403  |  |
| ΚΟΛΛΙΑΣ Σ.         | 523    | 22.7 | 23           | 195    | 8.5  | 33 / 85     | 38.8  | 81 / 168  | 48.2  | 0 / 1     | 0.0   | -37   | 87       | 77  | 164 | 7.1  | 34      | 1.5  | 19     | 31        | 1.3  | 15     | 73    | 63  | 256     | 0.489  |  |
| ΠΕΤΑΛΑΣ Ρ.         | 140    | 8.8  | 16           | 21     | 1.3  | 0 / 0       | -     | 9 / 24    | 37.5  | 1 / 5     | 20.0  | -18   | 19       | 10  | 29  | 1.8  | 5       | 0.3  | 3      | 5         | 0.3  | 0      | 2     | 29  | 34      | 0.243  |  |
| ΡΕΝΤΙΦΗΣ Αλ.       | 196    | 19.6 | 10           | 57     | 5.7  | 9 / 14      | 64.3  | 12 / 27   | 44.4  | 8 / 56    | 14.3  | 10    | 16       | 8   | 24  | 2.4  | 4       | 0.4  | 6      | 8         | 0.8  | 0      | 9     | 24  | 15      | 0.077  |  |
| ΖΗΣΗΣ Γ.           | 62     | 5.6  | 11           | 13     | 1.2  | 1 / 2       | 50.0  | 6 / 12    | 50.0  | 0 / 1     | 0.0   | 7     | 7        | 5   | 12  | 1.1  | 0       | 0.0  | 3      | 3         | 0.3  | 1      | 2     | 9   | 18      | 0.290  |  |
| ΘΕΟΔΟΣΙΟΥ Γ.       | 527    | 22.9 | 23           | 226    | 9.8  | 13 / 15     | 86.7  | 48 / 96   | 50.0  | 39 / 120  | 32.5  | -53   | 66       | 17  | 83  | 3.6  | 11      | 0.5  | 15     | 19        | 0.8  | 7      | 20    | 67  | 192     | 0.364  |  |
| ΤΡΑΜΠΑΡΗΣ Γ.       | 84     | 7.6  | 11           | 26     | 2.4  | 3 / 3       | 100.0 | 1 / 3     | 33.3  | 7 / 19    | 36.8  | 9     | 6        | 2   | 8   | 0.7  | 6       | 0.5  | 6      | 4         | 0.4  | 0      | 13    | 5   | 28      | 0.333  |  |
| ΤΣΑΚΑΛΟΦΙΔΗΣ Στ.   | 18     | 9.0  | 2            | 2      | 1.0  | 2 / 6       | 33.3  | 0 / 1     | 0.0   | 0 / 3     | 0.0   | -8    | 1        | 0   | 1   | 0.5  | 0       | 0.0  | 1      | 1         | 0.5  | 0      | 6     | 3   | -5      | -0.278 |  |
| ΠΥΡΟΜΑΛΛΗΣ Δ.      | 5      | 2.5  | 2            | 1      | 0.5  | 1 / 2       | 50.0  | 0 / 2     | 0.0   | 0 / 0     | -     | 2     | 1        | 0   | 1   | 0.5  | 0       | 0.0  | 0      | 0         | 0.0  | 0      | 4     | 0   | -1      | -0.200 |  |
| ΧΑΒΙΑΡΑΚΗΣ Γ.      | 1      | 1.0  | 1            | 0      | 0.0  | 0 / 0       | -     | 0 / 1     | 0.0   | 0 / 0     | -     | 1     | 0        | 0   | 0   | 0.0  | 0       | 0.0  | 0      | 0         | 0.0  | 0      | 0     | 0   | -1      | -1.000 |  |
| ΗΛΙΟΠΟΥΛΟΣ Αν.     | 5      | 5.0  | 1            | 2      | 2.0  | 0 / 0       | -     | 1 / 1     | 100.0 | 0 / 0     | -     | 0     | 1        | 0   | 1   | 1.0  | 0       | 0.0  | 1      | 1         | 1.0  | 0      | 0     | 1   | 3       | 0.600  |  |
| Ομαδικά            |        |      |              |        |      |             |       |           |       |           |       |       | 34       | 12  | 46  |      |         |      |        |           | 27   |        |       | 13  | 7       |        |  |
| ΣΥΝΟΛΟ             | 4875   |      | 24           | 1775   | 74.0 | 369 / 560   | 65.9  | 445 / 865 | 51.4  | 172 / 617 | 27.9  | -50   | 636      | 307 | 943 | 39.3 | 370     | 15.4 | 223    | 359       | 15.0 | 59     | 602   | 587 | 1955    | 0.401  |  |

### Σημείωση:

- 1) Τα στατιστικά αφορούν τους 24 από τους 26 αγώνες της κανονικής περιόδου του πρωταθλήματος του 2ου ομίλου της Γ' εθνικής, που είχαν στατιστική κάλυψη
- 2) Ranking είναι ο δείκτης απόδοσης που προκύπτει από τον αλγόριθμο  
Points- Missed shots+ Rebounds+ Assists+ Steals- Turnovers+ Blocks
- 3) Tendex είναι η παραπάνω απόδοση ως προς το χρόνο συμμετοχής.



Team's Shot Chart

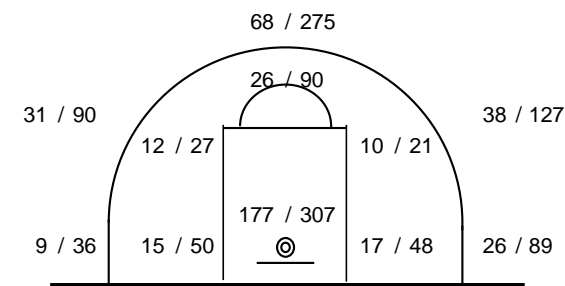

Drives: 188 / 322